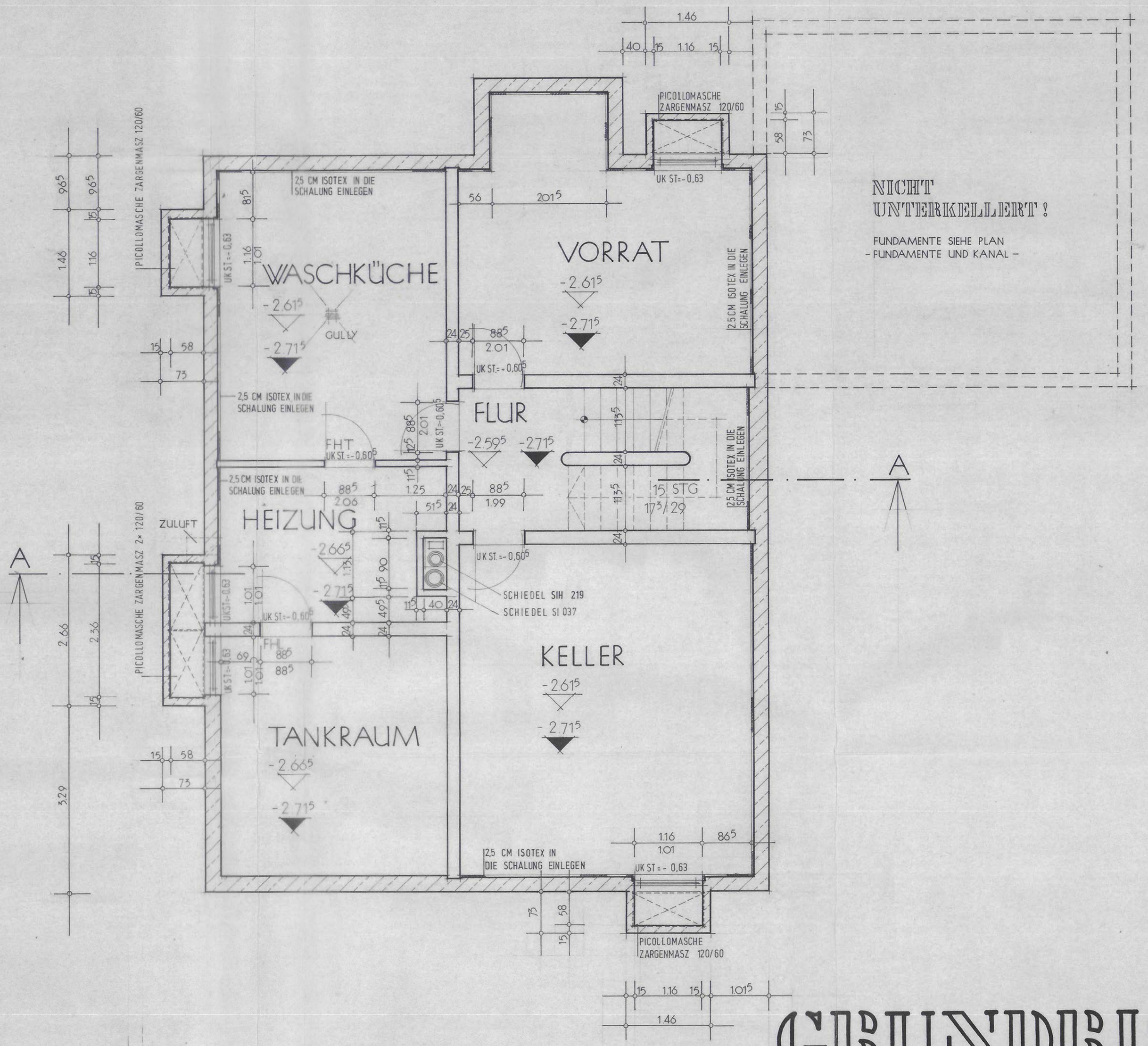

GRUNDRISS
UNTERGESCHOSS